PHILIPS

6504 series
6554 series

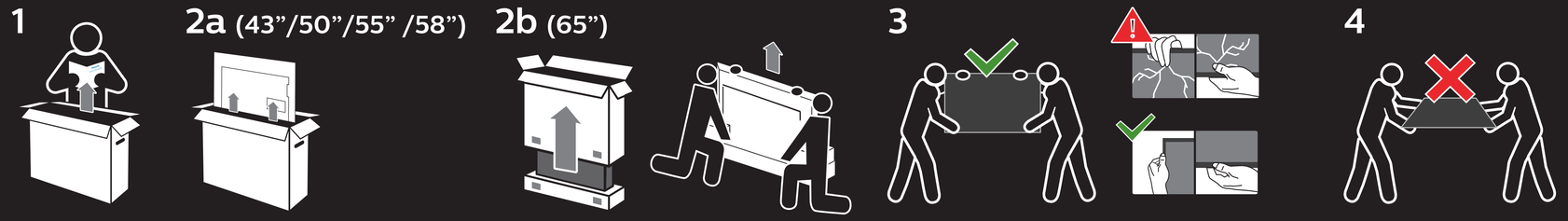

Register your product and get support at
www.philips.com/TVsupport

Quick Start Guide

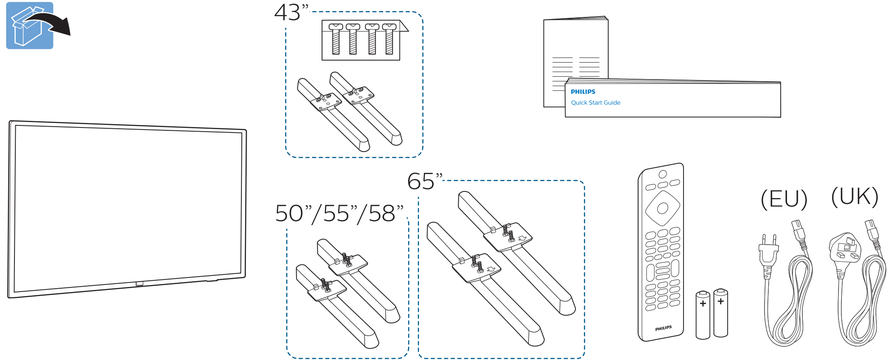

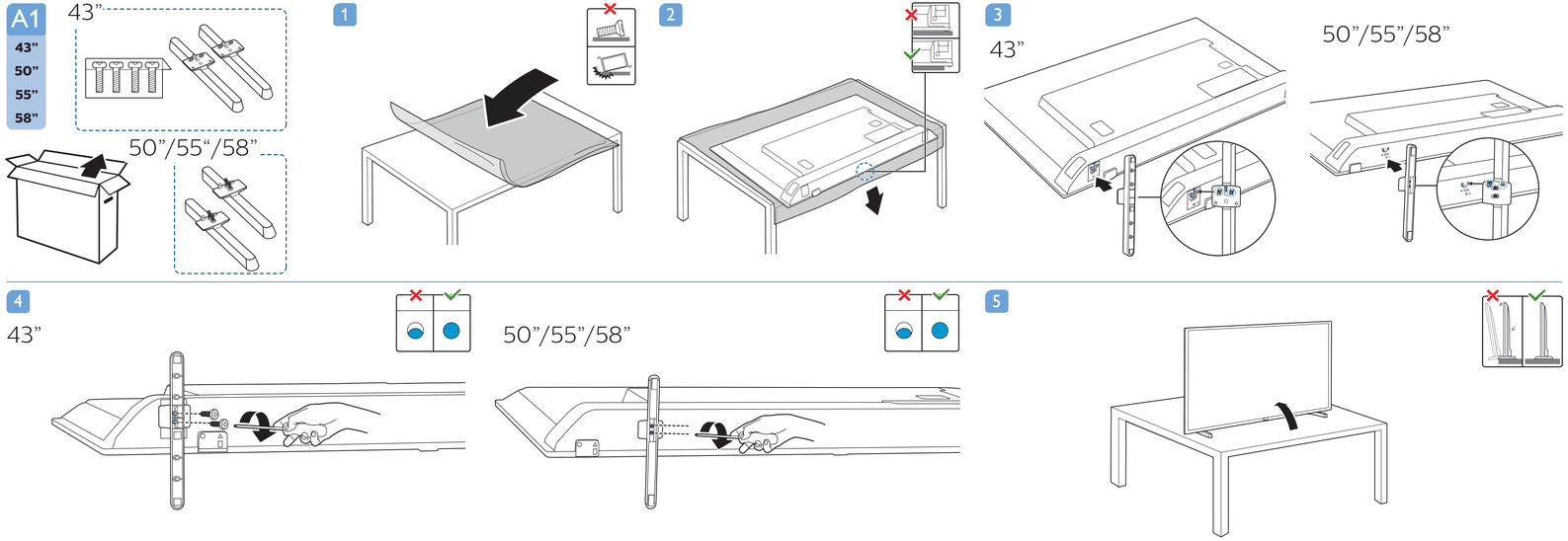

A2

65"

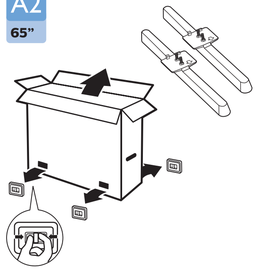

1

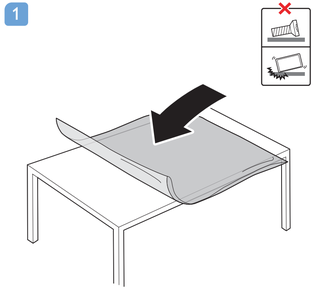

2

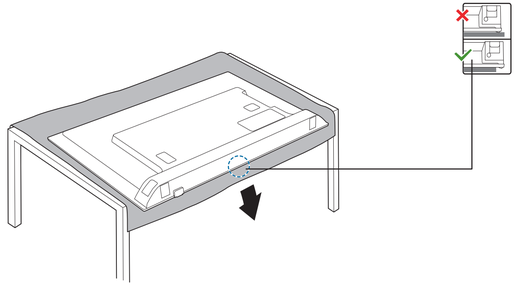

3

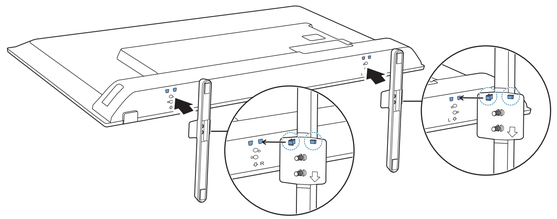

4

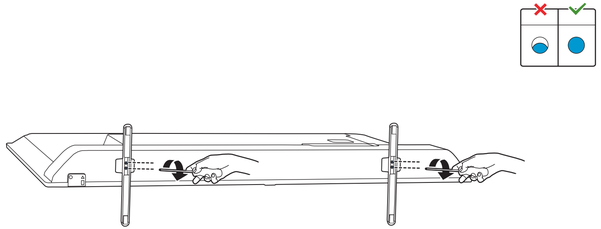

5

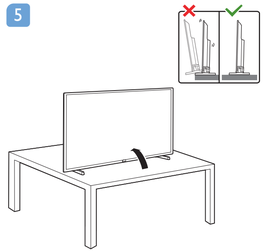

B

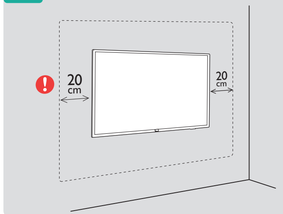

VESA (x, y)

43" 200x200mm M6 (L: 12mm~18mm) 108 cm

50" 200x200mm M6 (L: 12mm~18mm) 126 cm

55" 200x200mm M6 (L: 12mm~18mm) 139 cm

58" 300x200mm M6 (L: 16mm~20mm) 146 cm

65" 400x300mm M6 (L: 12mm~18mm) 164 cm

50" 58" 65" (x,y)

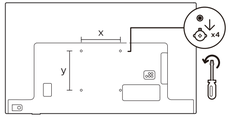

55" (x)

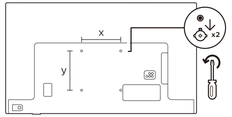

English	Read the safety instructions.
Български	Прочетете инструкциите за безопасност.
Čeština	Přečtěte si bezpečnostní pokyny.
Hrvatski	Pročitajte sigurnosne upute.
Dansk	Læs sikkerhedsforskrifterne.
Deutsch	Lesen Sie die Sicherheitshinweise.
Ελληνικά	Διαβάστε τις οδηγίες ασφαλείας.
Eesti	Lugege ohutusnõudeid.
Español	Lea las instrucciones de seguridad.
Français	Lisez les consignes de sécurité.
Italiano	Leggere le istruzioni di sicurezza.
Казакша	Қорғаныстық нұсқаулар.
Latviešu	Izlasiet drošības norādījumus.
Lietuvių	Perskaitykite saugos instrukcijas.
Magyar	Olvassa el a biztonsági utasításokat.
Nederlands	Lees de veiligheidsvoorschriften.
Norsk	Les sikkerhetsforskriftene.
Polski	Zapoznaj się z instrukcjami bezpieczeństwa.
Português	Leia as instruções de segurança.
Română	Citiți instrucțiunile de siguranță.
Русский	Читайте инструкции по технике безопасности.
Srpski	Pročitajte bezbednosna uputstva.
Slovenščina	Preberite varnostna navodila.
Slovenský	Prečítajte si bezpečnostné pokyny.
Suomi	Lue turvaohjeet.
Svenska	Läs säkerhetsinstruktionerna.
ภาษาไทย	โปรดอ่านคำแนะนำด้านความปลอดภัย
Türkçe	Güvenlik talimatlarını okuyun.
Українська	Читайте інструкції з техніки безпеки.
العربية	قراءة تعليمات السلامة.
עברית	קראו את הוראות הבטיחות

www.philips.com/TVsupport

1

2

2x
AAA
R03
1.5V

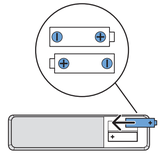

3

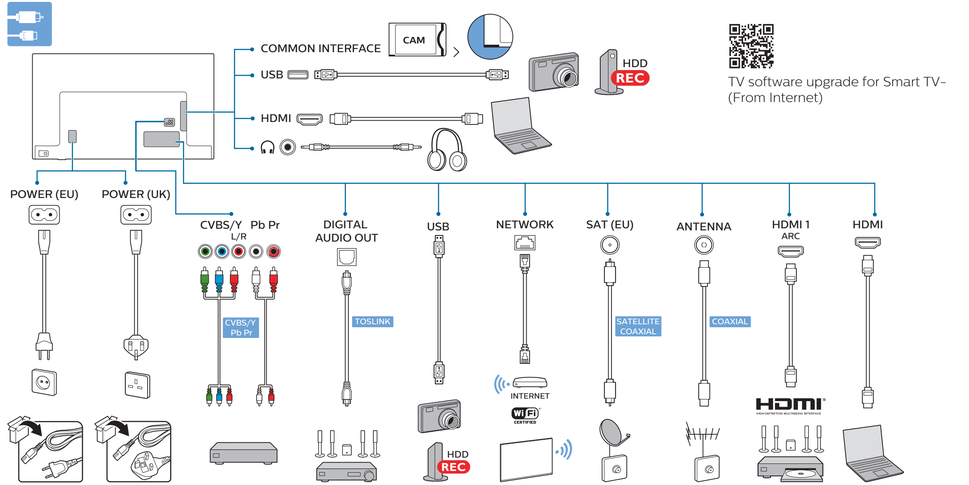
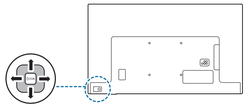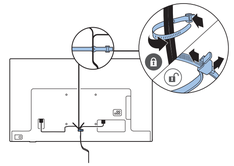
TV software upgrade for Smart TV-
(From Internet)